

Mr. Marble™**SHOWER BASE ~ Installation Guideline****HOW TO MEASURE FOR SHOWER BASE - Enclosed 3 Wall Installation**

NOTE: ALL DIMENSIONS NEED TO BE TAKEN FROM FRAMING STUD TO STUD.

NOTE: SHOWER BASE IS INSTALLED AGAINST A STUD WALL. DRYWALL IS installed after Base is in position.

#1. Measure the Width [left to right]. Needed space approx 1/2" larger than finished shower base width.

#2. Measure the Depth [back to front]. Needed space approx 1/2" larger than finished shower base depth.

#3. Measure Drain Center. [WIDTH] From one Stud Wall to drain center.

#4. Measure Drain Center. [DEPTH] From back Stud Wall to drain center.

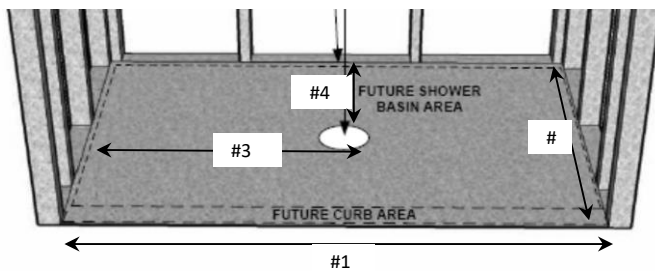

#5 When installing Shower Base the 1/2" gap would allow some room to get the base in. [WIGGLE]

You will need this information to order the correct size Shower Base. It may be a Custom Size or a size that fits into our Standard available sizes.

START UP NOTES - Rough Opening, Drain assembly prep, Dry fit.....

Ensure that the size of the shower base ordered is confirmed by re-dimensioning the unit to be installed.

Check the underside & inside of the pan for any shipping damage before hooking up.

Rough opening for drain access need to be similar to below, for proper installation of Shower Drain.

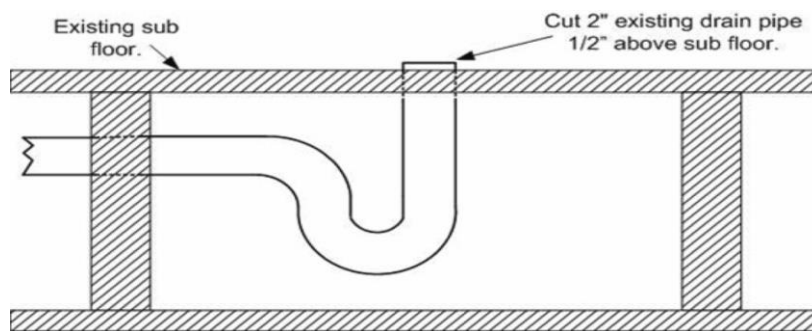

#6. Ensure drain assembly is correct to above diagram by dry fitting to ensure drain alignment & proper fit.

#7. Mix the polymer modified thin-set per manufactures instructions. Using a 1/2" notched trowel, apply thin-set to the area of the sub-floor that the shower base will be installed.

#8 Install Shower Drain into recessed drain area of base according to drain manufactures instructions.

#9. Set the shower base in place & centered over drain. Once in place level accordingly and walk inside base to push into thin-set. Ensure that the outside perimeter and the inside of the base are held firm while the thin-set cures.

#10 Fasten furring strips [if necessary] to the face of the studs, starting 1/2" above the top of the water dam flange. You may now install the dry wall against the stud walls and set dry wall to finish at the top the flange [WATER DAM].

DO NOT FINISH DRY WALL DOWN INTO THE SHOWER BASE FLANGE or FLOOR. Wall Panel can now be installed.

Mr. Marble™

SHOWER BASE ~ Installation Guideline

WALL BOARD & FINISHED CAST MARBLE PANEL or TILE INSTALLATION

Install Drywall or Concrete board onto studs and come down to the Top of the Shower Base Flange Water Dam. Leave a 1/4" space above and do not allow the Drywall to touch the Water Dam. Tape wall inside corners to complete alcove in preparation for finished Wall Panels. Any recessed soap openings should be cut at this time. Finished Wall Panels can now be installed against the dry walled surface. Allow the Panels/Tile to sit inside of the Water Dam Flange sitting on the Shower Base interior Flange or Floor. Silicone along this area after all Panels have been installed. Install Wall accessory & seal.

WALL BOARD & FINISHED CAST MARBLE PANEL or TILE INSTALLATION

Install Drywall or Concrete board onto studs and come down to the Top of the Shower Base Flange Water Dam. Leave a 1/4" space above and do not allow the Drywall to touch the Water Dam. Tape wall inside corners to complete alcove in preparation for finished Wall Panels. Any recessed soap openings should be cut at this time. Finished Wall Panels can now be installed against the dry walled surface. Allow the Panels/Tile to sit inside of the Water Dam Flange sitting on the Shower Base interior Flange or Floor. Silicone along this area after all Panels have been installed. Install Wall accessory & seal.

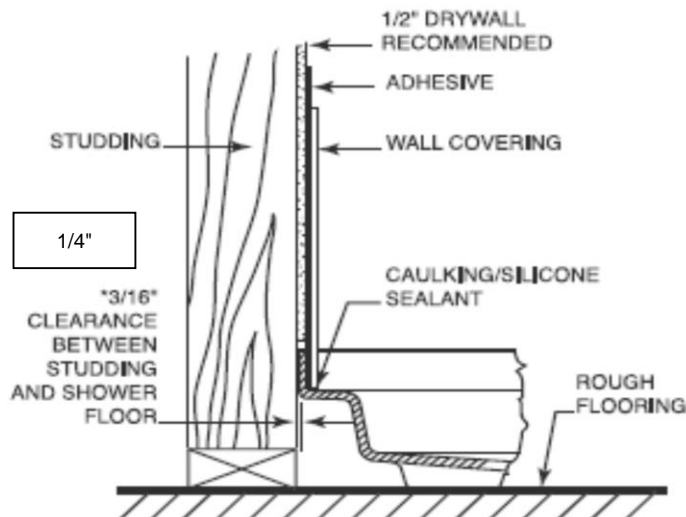

CUTTING COMPOSITE MATERIALS made by Mr Marble

Turn part upside down. Measure and mark where cut is required. [CAUTION:Cutting top will remove finished edge. Cut edge should be placed against a side wall]. TOOL: Circular Saw 7-1/4" with a masonry blade is best. This blade can also be used to grind if needed. Measure again before cutting. DO ALL CUTTING IN VENTILATED AREA. WEAR DUST MASK. Cut Edge can be sanded [100 grit] to remove any sharpe edges.

INSPECT PRODUCT BEFORE INSTALLATION. WARRANTY/Replacement DOES NOT COVER COST OF INSTALLATION or PLUMBING.